

| Revision | Date | Comment |
|----------|------|---------|
| Rev      | Date | Comment |

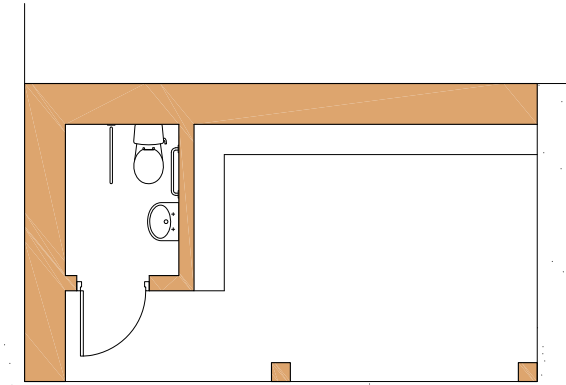

New WC and Rest Area  
1:100

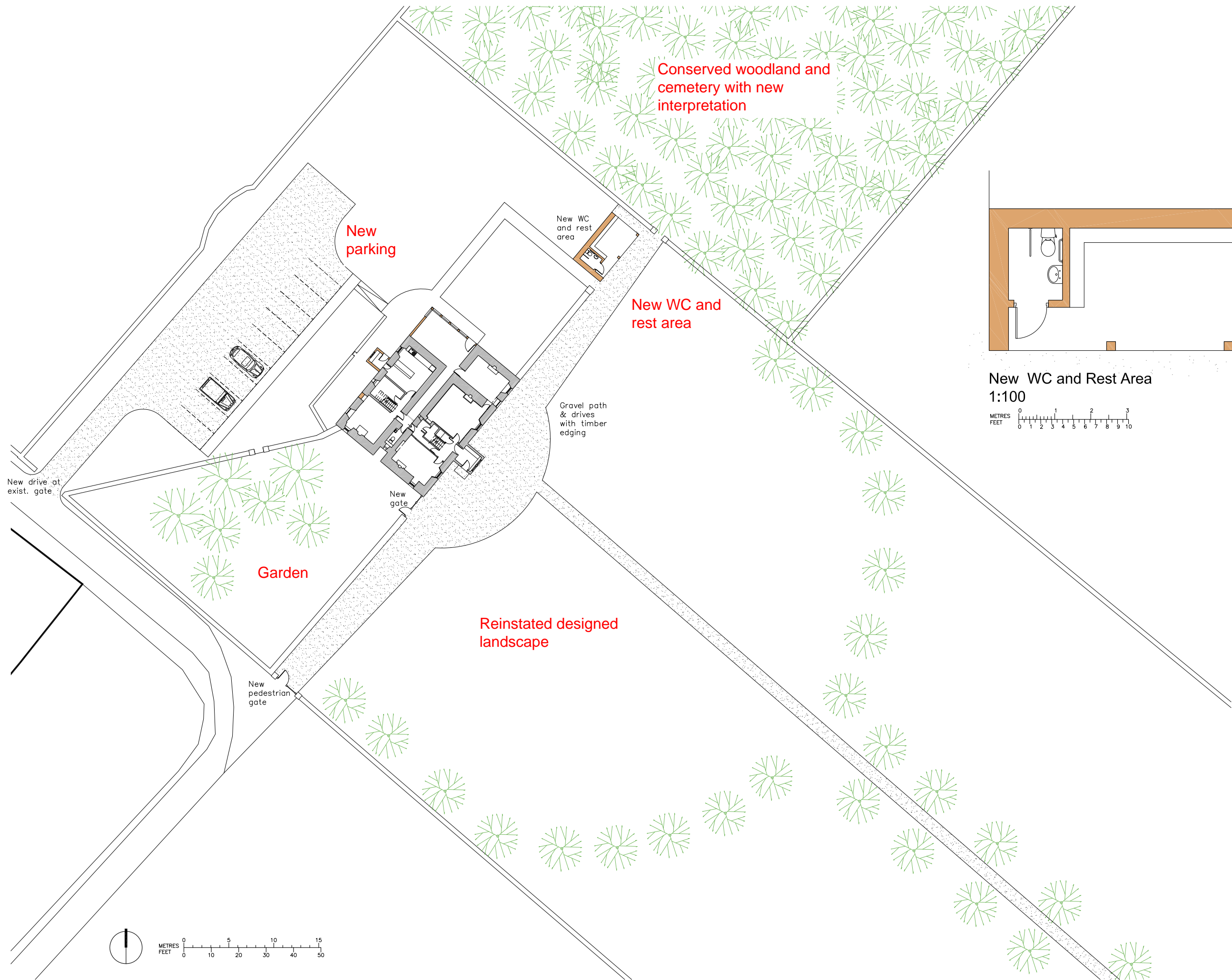

Status  
**REVIEW**

Do not scale off drawings, work to figured dimensions only. Check dimensions on site. Clarify any discrepancies and ambiguities with issuer prior to construction. Drawings to be read in conjunction with all relevant specifications and schedules. Copyright reserved.



the National Trust  
for Scotland  
a place for everyone

Hermiston Quay  
5 Cultins Road, Edinburgh  
EH11 4DF  
0844 493 2100  
www.nts.org.uk

Project  
**Halligarth  
Baltasound, Unst**

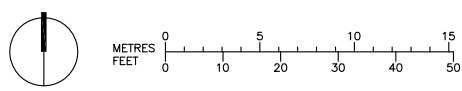

Drawing Title  
**VISITOR CENTRE  
PROPOSED  
SITE PLAN**

|              |             |            |
|--------------|-------------|------------|
| Date         | Scale       | Size       |
| Mar 2015     | 1:400       | A3         |
| Property No. | Drawn by    | Checked by |
| UNS/07       | SWC         | SL         |
| Project No.  | Drawing No. | Revision   |
| #            | P 1.0       | #          |



| Revision | Date | Comment |
|----------|------|---------|
| Rev      | Date | Comment |

KEY TO MATERIALS:

- EXISTING FABRIC 
- DOWNTAKINGS 
- NEW BUILD 

Garden

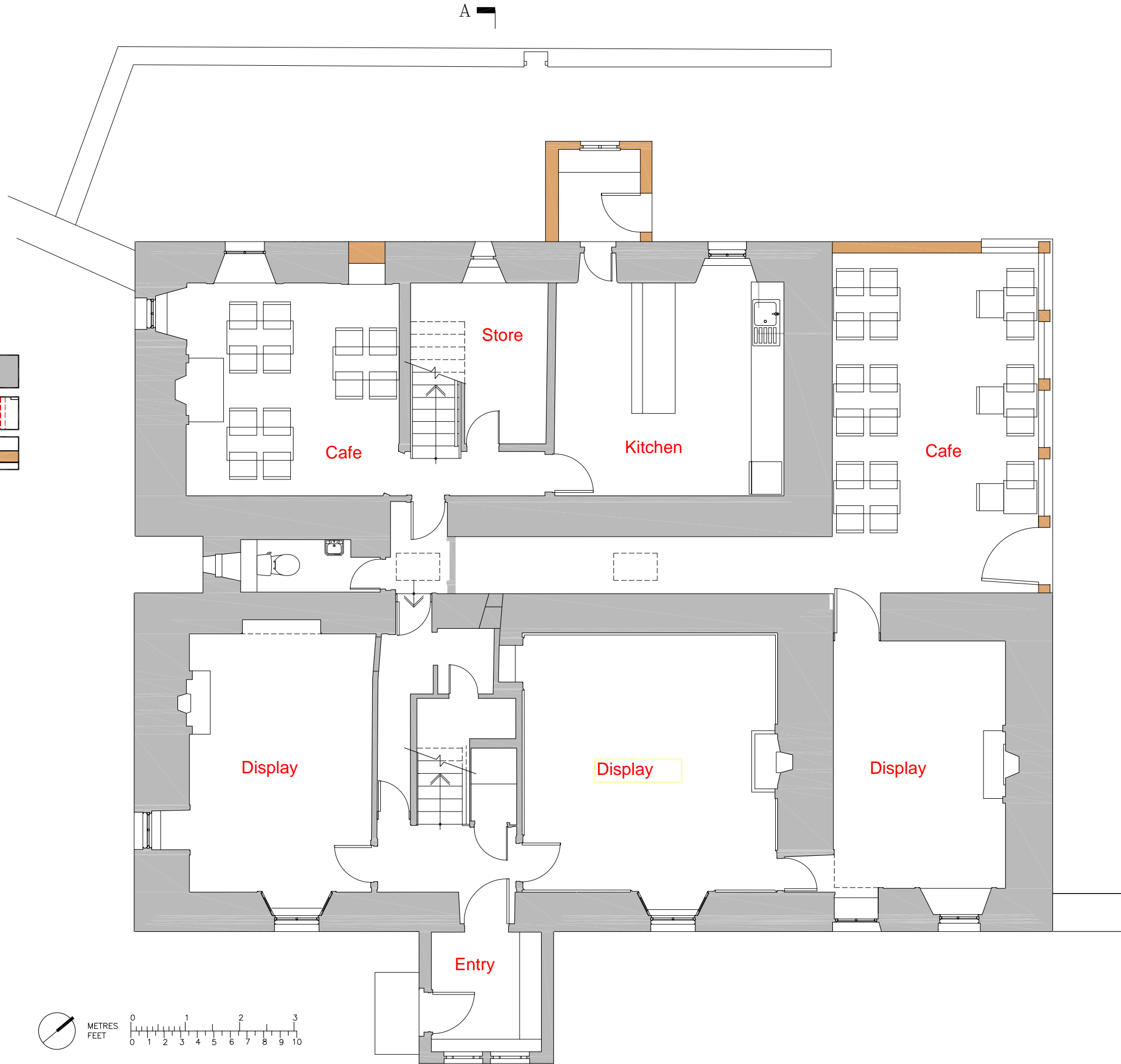
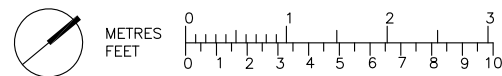

Status  
**REVIEW**

Do not scale off drawings, work to figured dimensions only. Check dimensions on site. Clarify any discrepancies and ambiguities with issuer prior to construction. Drawings to be read in conjunction with all relevant specifications and schedules. Copyright reserved.



the National Trust  
for Scotland  
a place for everyone

Hermiston Quay  
5 Cultins Road, Edinburgh  
EH11 4DF  
0844 493 2100  
www.nts.org.uk

Project  
**Halligarth  
Baltasound, Unst**

Drawing Title  
**VISITOR CENTRE  
PROPOSED  
GROUND FLOOR PLAN**



|          |       |      |
|----------|-------|------|
| Date     | Scale | Size |
| Mar 2015 | 1:75  | A3   |

|              |          |            |
|--------------|----------|------------|
| Property No. | Drawn by | Checked by |
| UNS/07       | SWC      | SL         |

|             |             |          |
|-------------|-------------|----------|
| Project No. | Drawing No. | Revision |
| #           | P 2.0       | #        |

| Revision | Date | Comment |
|----------|------|---------|
| Rev      | Date | Comment |

KEY TO MATERIALS:

- EXISTING FABRIC 
- DOWNTAKINGS 
- NEW BUILD 

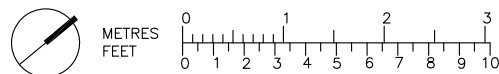
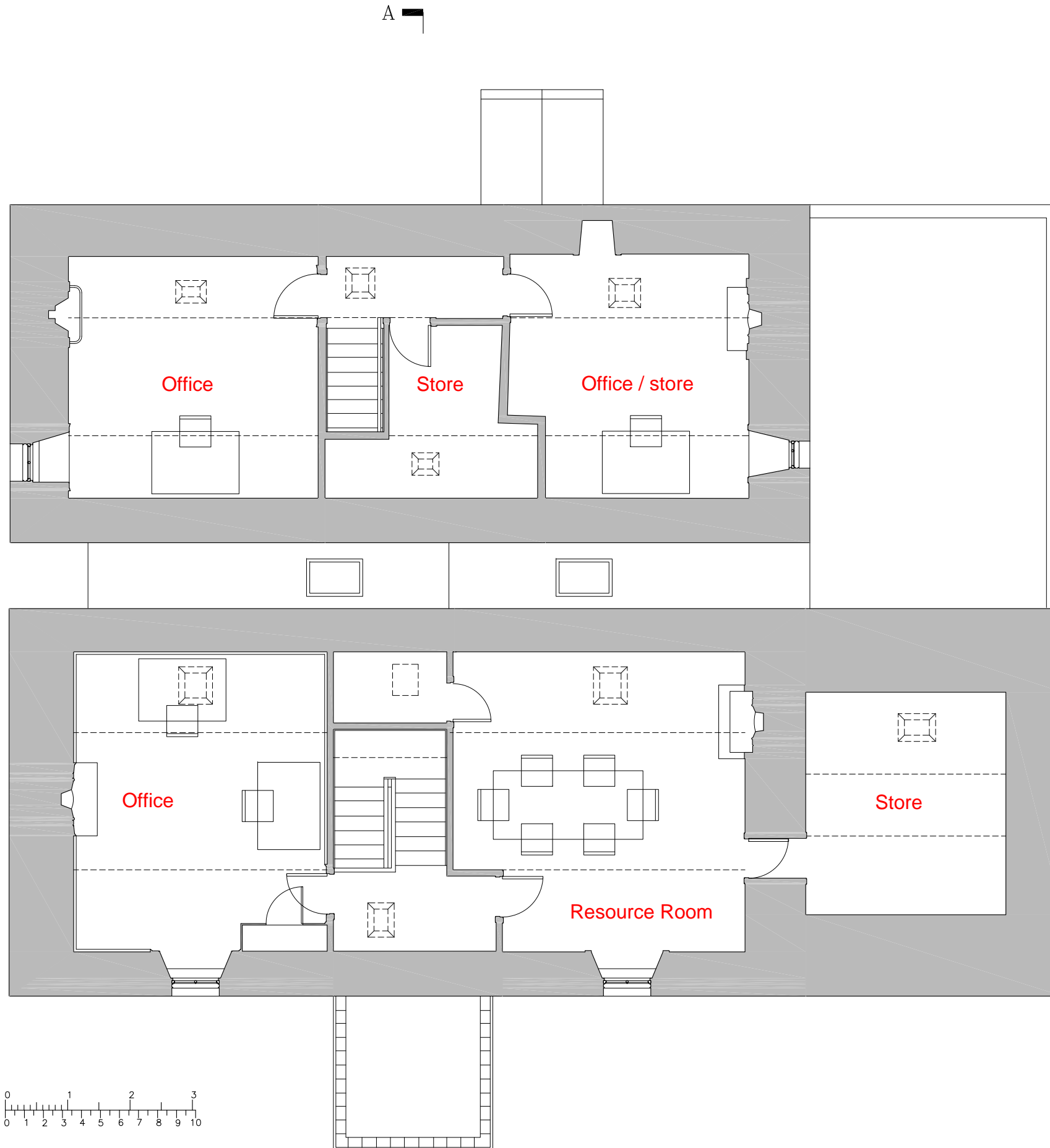

Status  
**REVIEW**

Do not scale off drawings, work to figured dimensions only. Check dimensions on site. Clarify any discrepancies and ambiguities with issuer prior to construction. Drawings to be read in conjunction with all relevant specifications and schedules. Copyright reserved.



the National Trust  
for Scotland  
a place for everyone

Hermiston Quay  
5 Cultins Road, Edinburgh  
EH11 4DF  
0844 493 2100  
www.nts.org.uk

Project  
**Halligarth  
Baltasound, Unst**

Drawing Title  
**VISITOR CENTRE  
PROPOSED  
FIRST FLOOR PLAN**

|              |             |            |
|--------------|-------------|------------|
| Date         | Scale       | Size       |
| Mar 2015     | 1:75        | A3         |
| Property No. | Drawn by    | Checked by |
| UNS/07       | SWC         | SL         |
| Project No.  | Drawing No. | Revision   |
| #            | P 2.1       | #          |